

THE NC STATE AND WAKE FOREST CYCLING CLUBS ARE PROUD TO PRESENT



The Tobacco Road Classic

September 7th & 8th

Saturday: San-Lee Park

<u>Race</u>	<u>Category</u>	<u>Start Time</u>	<u>Distance/Time</u>	<u>Fee</u>
Cross Country	Men's C	9:00am	1 lap ~ 10 mi	\$20
Cross Country	Women's A/B	9:10am	1 lap ~ 10 mi	\$20
Cross Country	Men's A	10:10am	2 laps ~ 20 mi	\$20
Cross Country	Men's B & Women's A	10:15am	1.5 laps ~ 15 mi	\$20
Time Trial	All -- Start w/Men's C	1:00pm	Timed -- Individual	\$15

Course Description

- **XC:** A mostly flowy loop with technical rock garden sections
- **Time Trial:** A short paved road climb followed with flowy singletrack. Should take between 5-10 minutes.

Directions

- Address: 572 Pumping Station Rd, Sanford, NC

Parking

- Parking will be up near the campground in a gravel lot. Look for signs.

Sunday: Moore's Springs Trails

<u>Race</u>	<u>Category</u>	<u>Start Time</u>	<u>Distance/Time</u>	<u>Fee</u>
Short Track	Men's C, Women's B/C	9:00am	20 min + 1 lap	\$15
Short Track	Men's B, Women's A	9:30am	25 min + 1 lap	\$15
Short Track	Men's A	10:05am	30 min + 1 lap	\$15
Time Trial	All -- Start w/Men's C	11:00am	Timed -- Individual	\$15
Super-D	All -- Start w/Men's C	12:30pm	Timed -- Individual	\$15

Course Description

- **Short Track:** A flowy loop with a fire road climb and a technical single track descent. [Video](#). Tree in video will not be on race course.
- **Time Trial:** A 1.4 mile ascent up flowy and technical single track to the start of the downhill
- **Downhill:** A mix of big berms, bridges and rock gardens.

Directions

- Address: Moore's Springs Campground, Danbury, NC
- GPS Coordinates: 36.420039, -80.284359
- Directions from Winston-Salem/Wake Forest University: <http://goo.gl/maps/XDSwE>

Parking & Lodging

- Parking will be in the field on the opposite side of the road as the start of the short track. Look for signs.
- Campsites are available and are located a quarter mile from the race start. Sleeping area, fire pit, picnic tables, outhouse, running water, and creek included. Rate: \$10/person, \$35/4 people or \$80/12 people.
- Folks are welcome to sleep on the floor at Wade's house in Winston-Salem. Contact him for more info. Space is limited.

Map

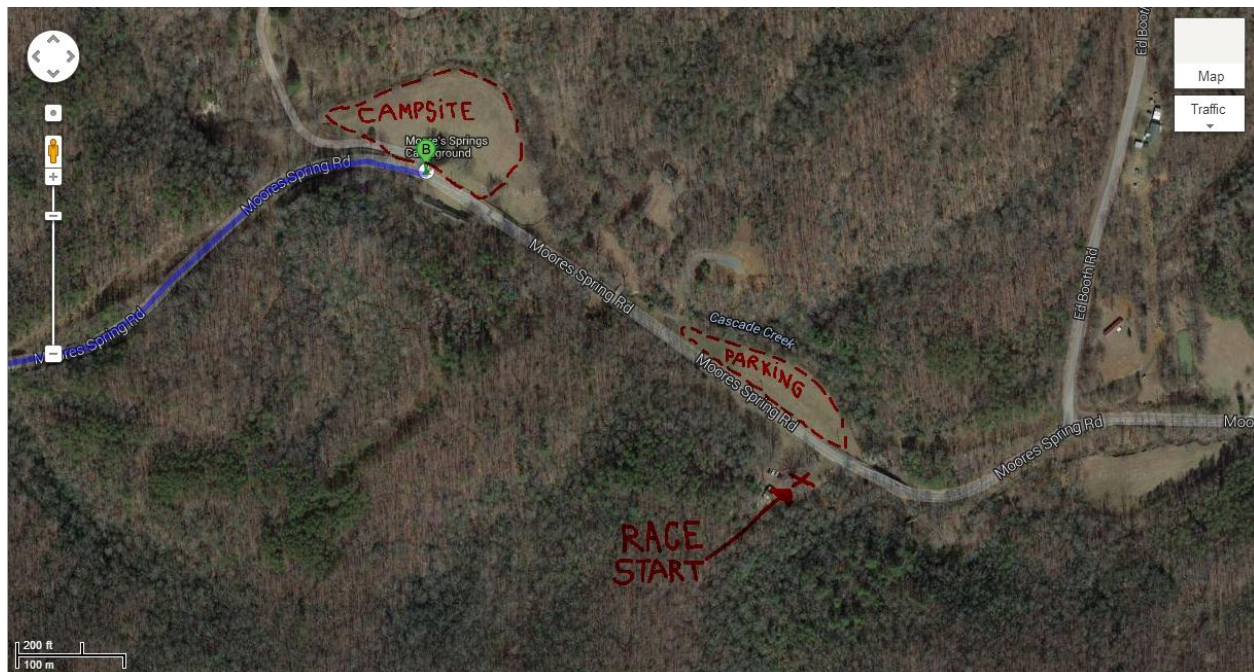

Event Contact Information:

Wake Forest Race

Wade Collins

423.677.0679

cycling@wfu.edu

NSCU Race

Adam Steurer

828.545.9005

aasteure@ncsu.edu

USA Cycling sanctioned event. A valid USA Cycling license is required to race. One-day licenses will be available at registration. Prizes: Points as described by ACCC rules.

Registration and check-in will open at 8:00 am both days. Please pre-register at accycling.org

Promoter reserves the right to combine events.